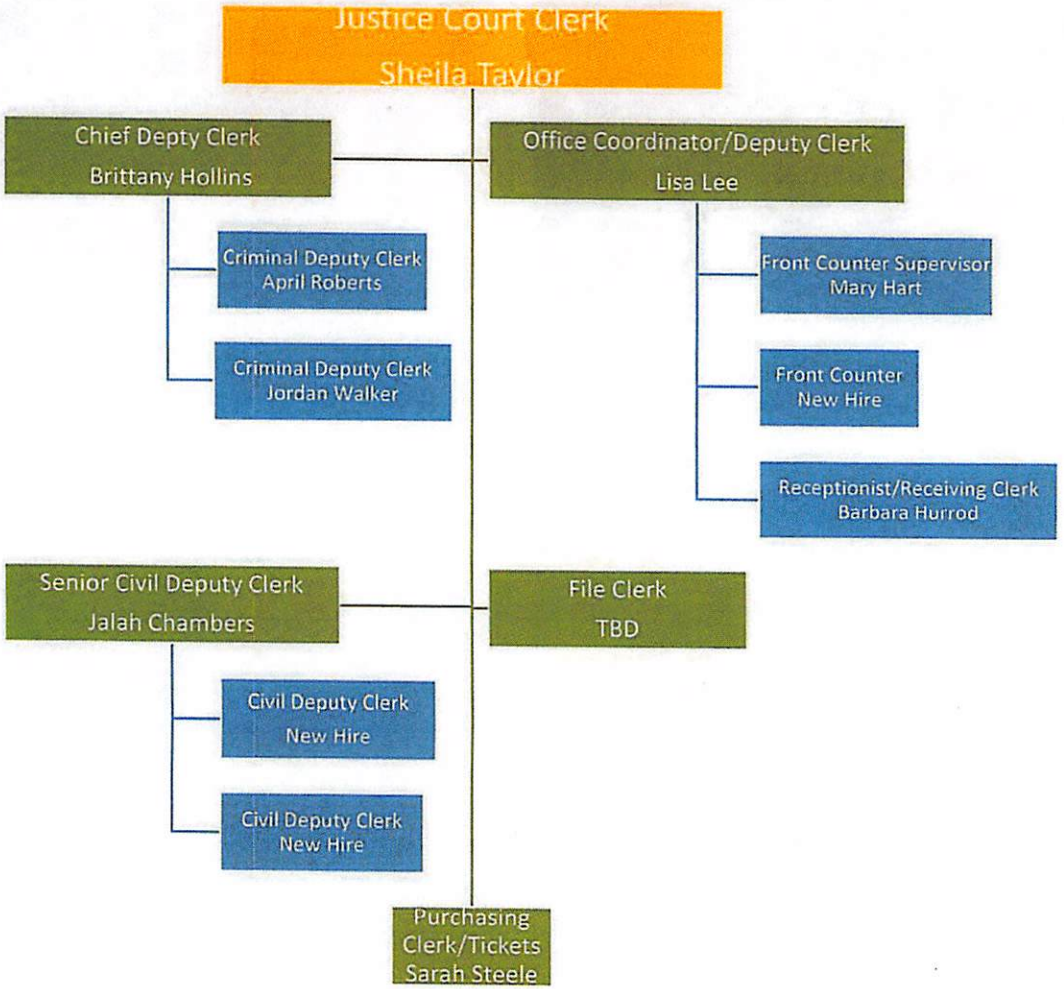

Justice Court Organizational Chart 2025